Surgical and Designated Procedure Testing Guidelines

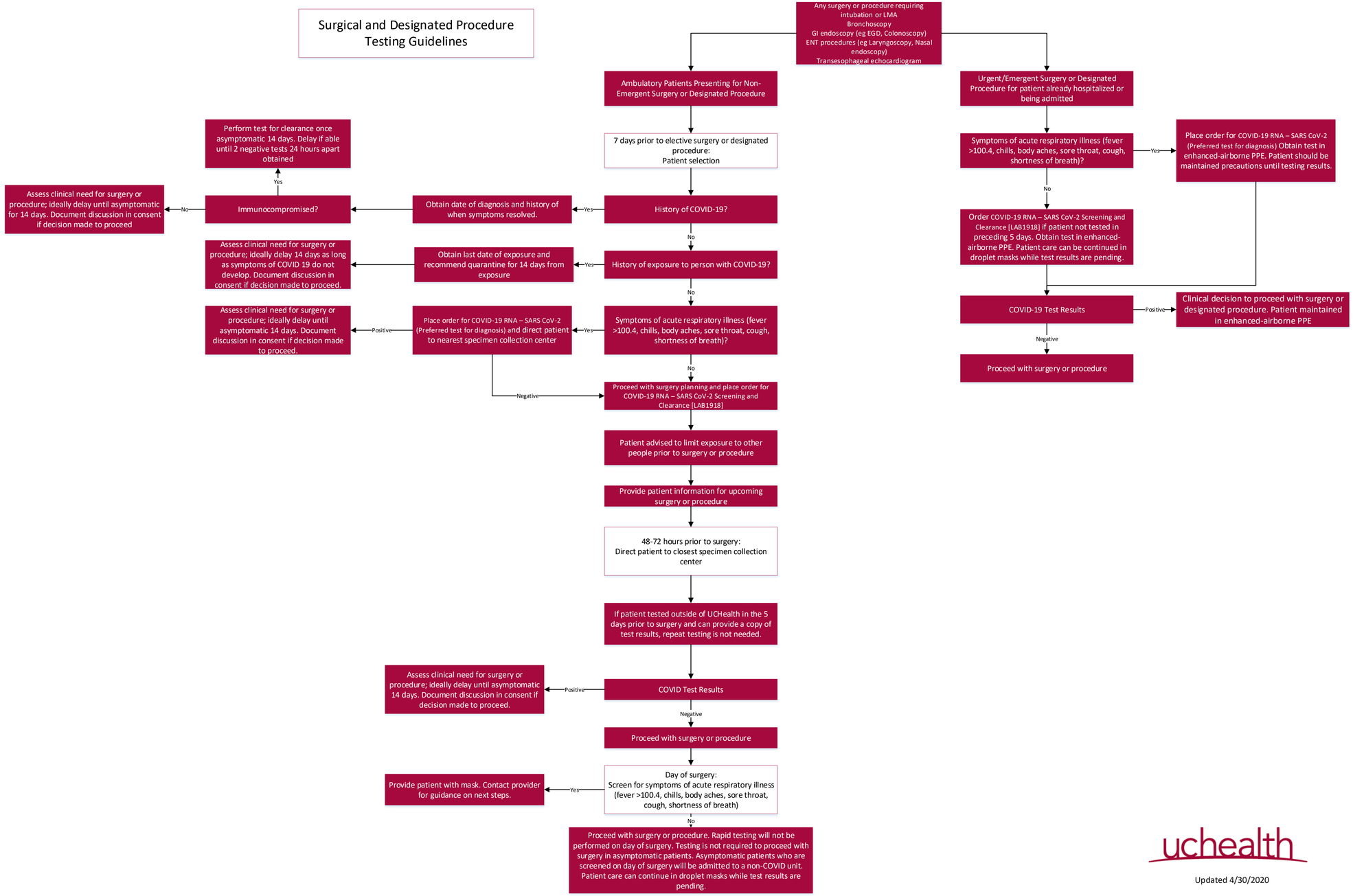

uchealth

Updated 4/30/2020